MATERIALS

PREFINISHED ALUMINUM FASCIA

EPDM ROOFING MEMBRANE / WITH REINFORCEMENT AND ROOFING PAVERS

TEXTURED DURABLE PANEL SYSTEM- NICHIHA RAINSCREEN OR EQUAL

PREFINISHED EXTERIOR WINDOW AND DOOR SYSTEM /

COMPOSITE/ DURABLE EXTIEROR FINISH PANELS AND TRIM - NICHIHA OR SIM.

GLASS AND ALUMINUM RAILSYSTEM

TEXTURED CONCRETE AT PORTIONS OF LOWER LEVEL WITH COMPOSITE PANELS AS ACCENT.

ALUMINIUM STORE FRONT ENTRY SYSTEMS AT PUBLIC ENTRANCES.

PRE- FINISHED INSULATED METAL DOORS AT GARAGE

NORTH ELEVATION

SOUTH ELEVATION

WEST ELEVATION

260 MARIE AVENUE EAST

THE urban STUDIO
318 South Broadway, Suite 200
Rochester, MN 55904
Phone: 507.285.5043 Fax: 507.285.5051

I HEREBY CERTIFY THAT THE PLAN, SPECIFICATION, OR REPORT WAS PREPARED BY ME OR UNDER MY DIRECT SUPERVISION AND THAT I AM A DULY LICENSED ARCHITECT UNDER THE LAWS OF THE STATE OF MINNESOTA.
SIGNATURE:

NAME: TERESA THORSON McCORMACK
REGISTRATION NUMBER: 21047

Oct 19, 2016

A2.0

FULL SCALE ON 22 X 34 HALF SCALE ON 11 X 17

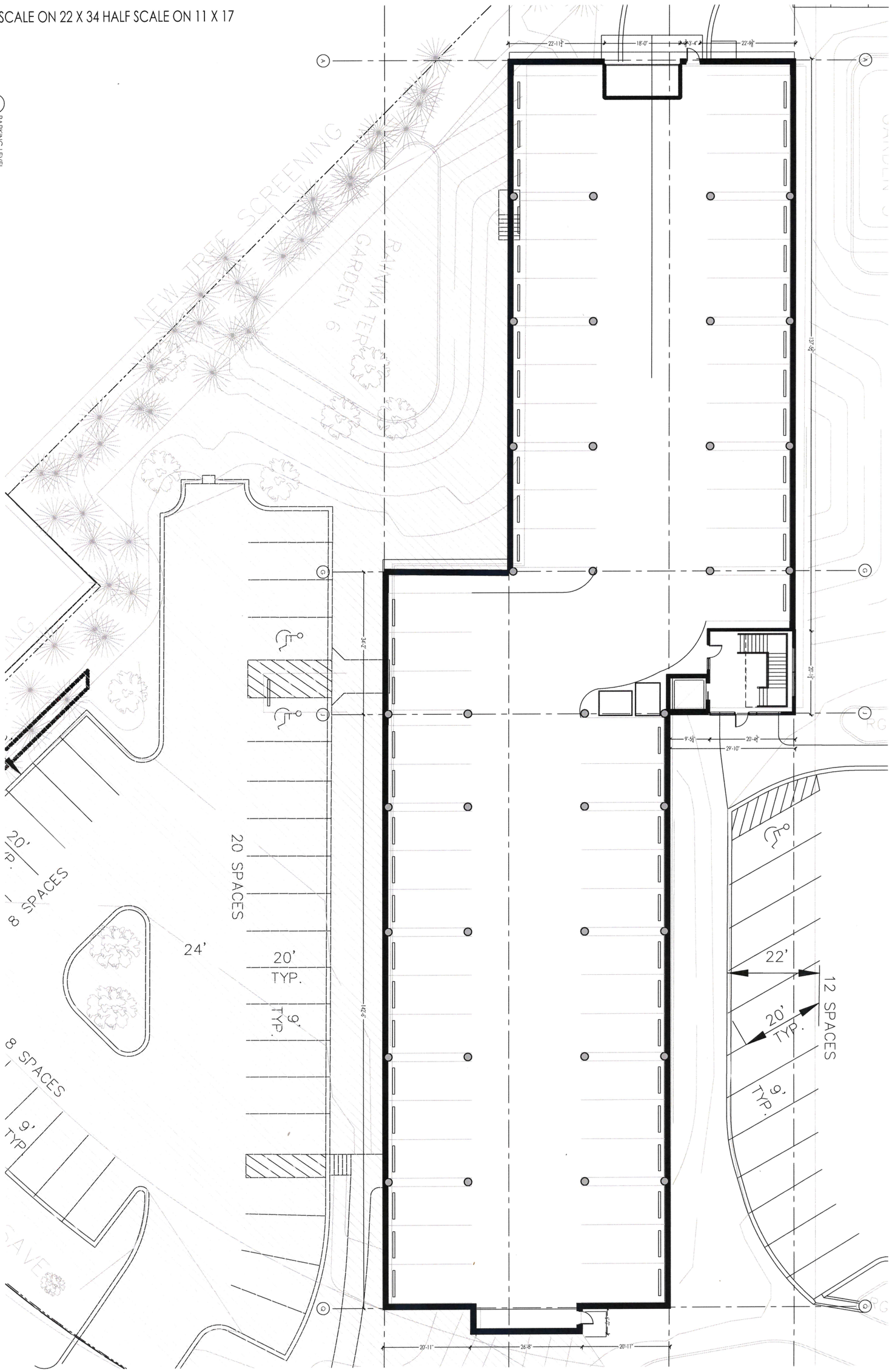

A1.01

Oct 20, 2016

THE urban STUDIO
318 South Broadway, Suite 200
Rochester, MN 55904
Phone: 507.285.5043 Fax: 507.285.5051

260 MARIE AVENUE EAST

FULL SCALE ON 22 X 34 HALF SCALE ON 11 X 17

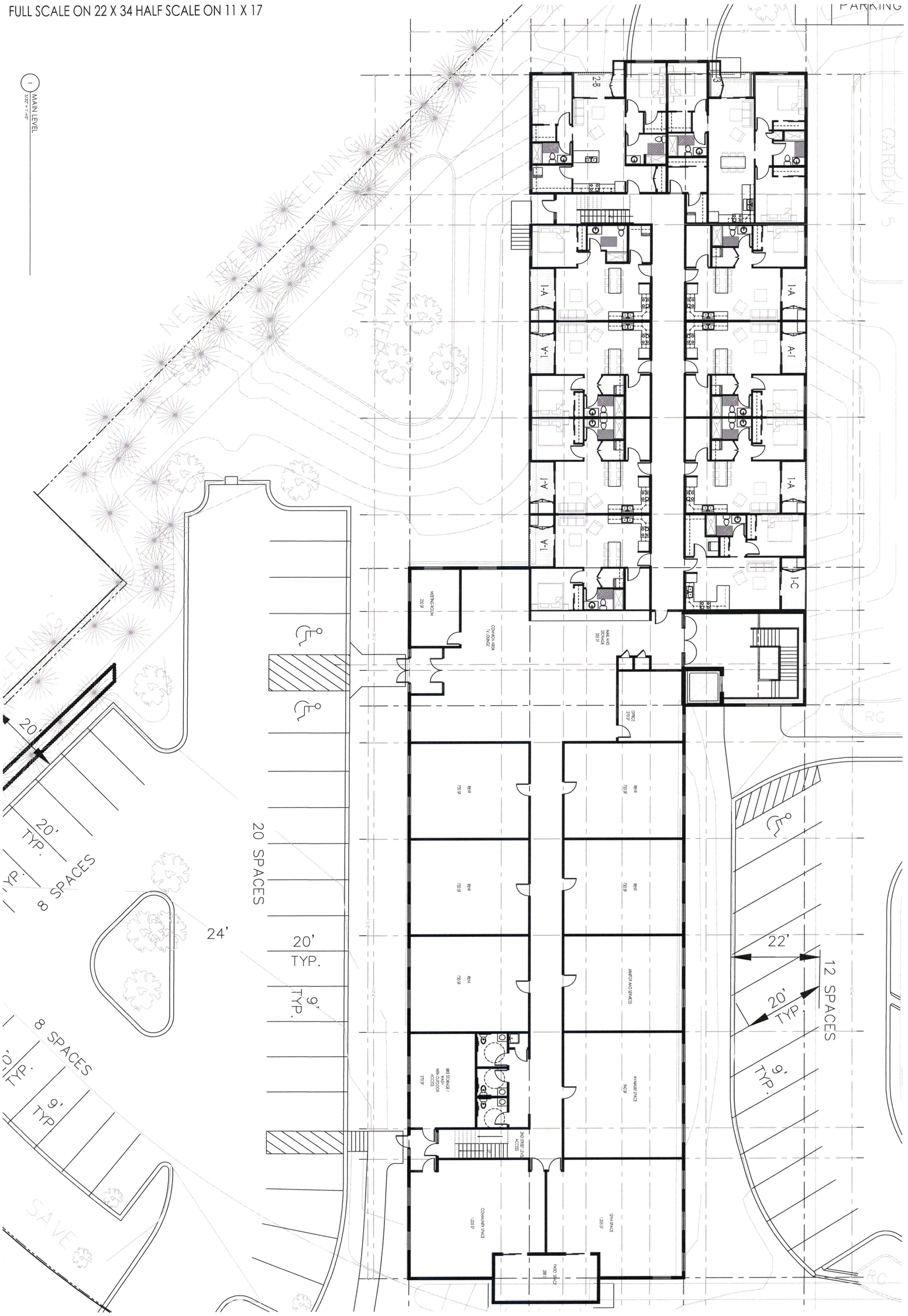

A1.02

Oct 20, 2016

THE urban STUDIO
318 South Broadway, Suite 200
Rochester, MN 55904
Phone: 507.285.5043 Fax: 507.285.5051

260 MARIE AVENUE EAST

FULL SCALE ON 22 X 34 HALF SCALE ON 11 X 17

1 SECOND LEVEL
3/32" = 1'-0"

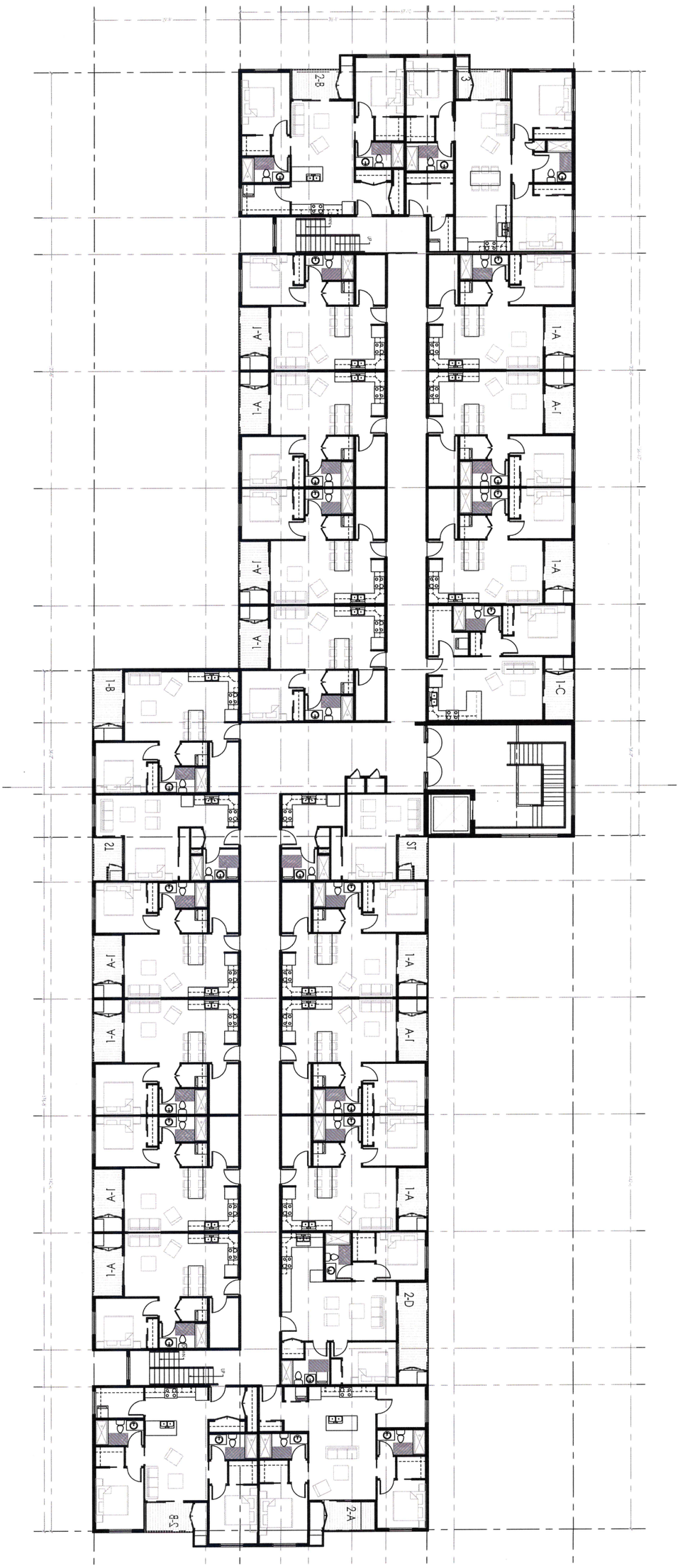

A1.03

Oct 20, 2016

THE urban STUDIO
318 South Broadway, Suite 200
Rochester, MN 55904
Phone: 507.285.5043 Fax: 507.285.5051

260 MARIE AVENUE EAST

FULL SCALE ON 22 X 34 HALF SCALE ON 11 X 17

1 3RD LEVEL
3/32" = 1'-0"

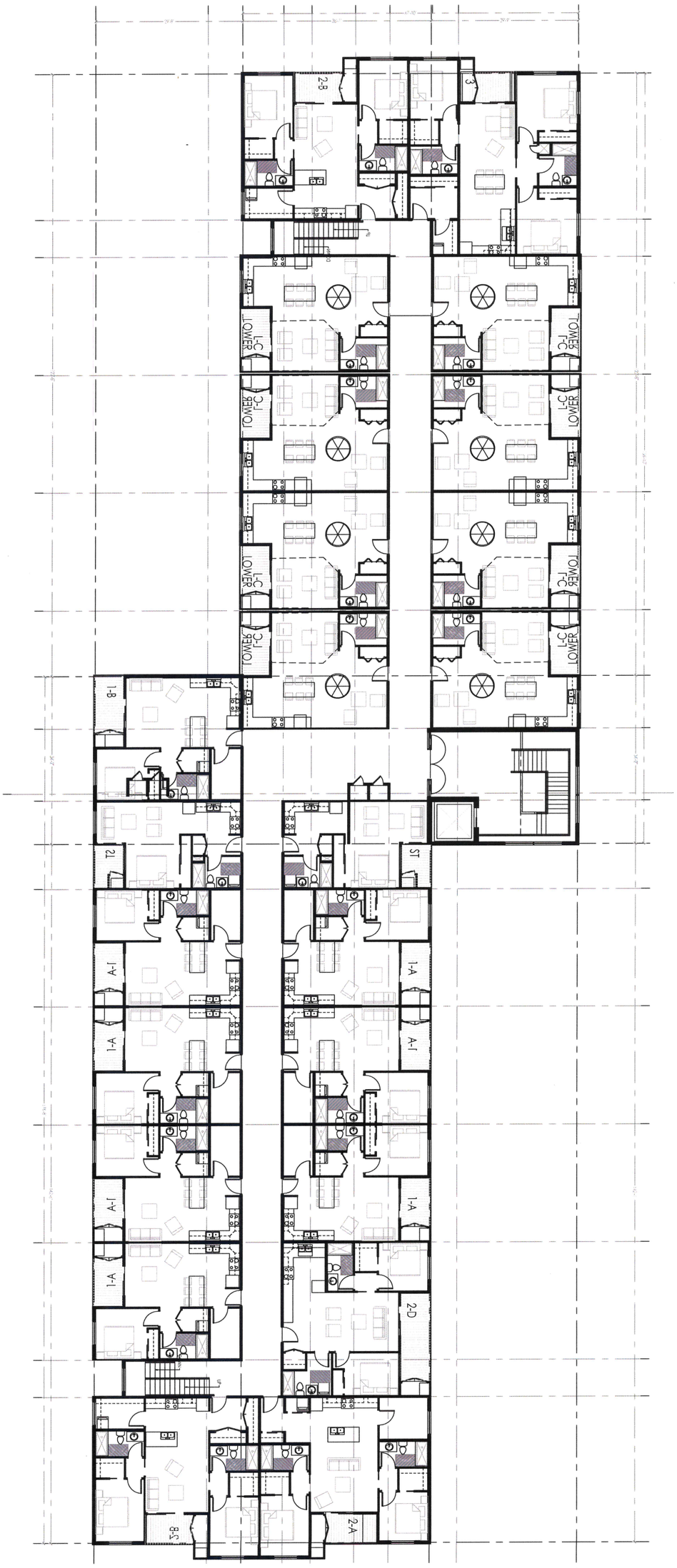

A1.04

Oct 20, 2016

THE urban STUDIO
318 South Broadway, Suite 200
Rochester, MN 55904
Phone: 507.285.5043 Fax: 507.285.5051

260 MARIE AVENUE EAST

FULL SCALE ON 22 X 34 HALF SCALE ON 11 X 17

1 UPPER LOFT AND ROOF
3/32" = 1'-0"

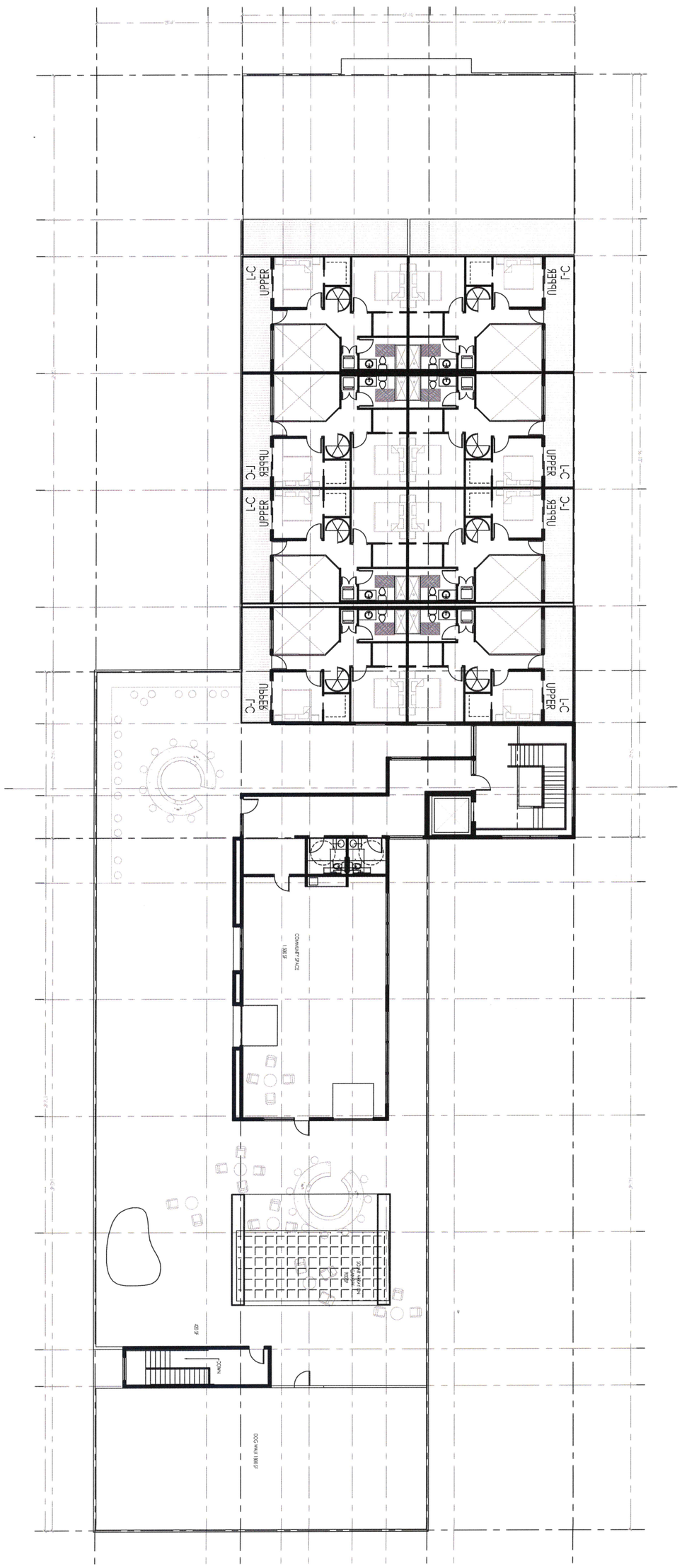

THE urban STUDIO
318 South Broadway, Suite 200
Rochester, MN 55904
Phone: 507.285.5043 Fax: 507.285.5051

260 MARIE AVENUE EAST

A1.05

Oct 20, 2016

FULL SCALE ON 22 X 34 HALF SCALE ON 11 X 17

1 UPPER LOFT AND ROOF
3/32" = 1'-0"

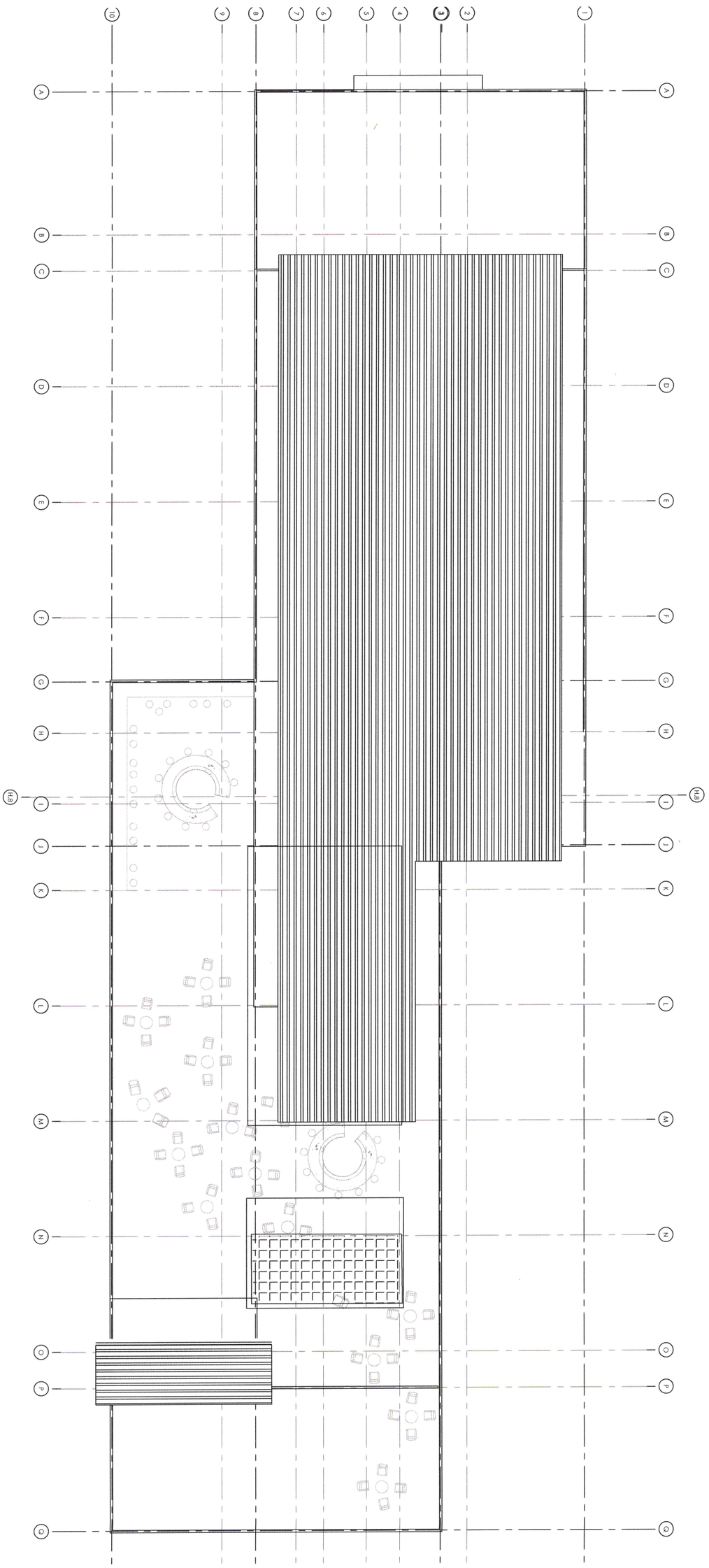

A1.06

Oct 20, 2016

THE urban STUDIO
318 South Broadway, Suite 200
Rochester, MN 55904
Phone: 507.285.5043 Fax: 507.285.5051

260 MARIE AVENUE EAST

FULL SCALE ON 22 X 34 HALF SCALE ON 11 X 17

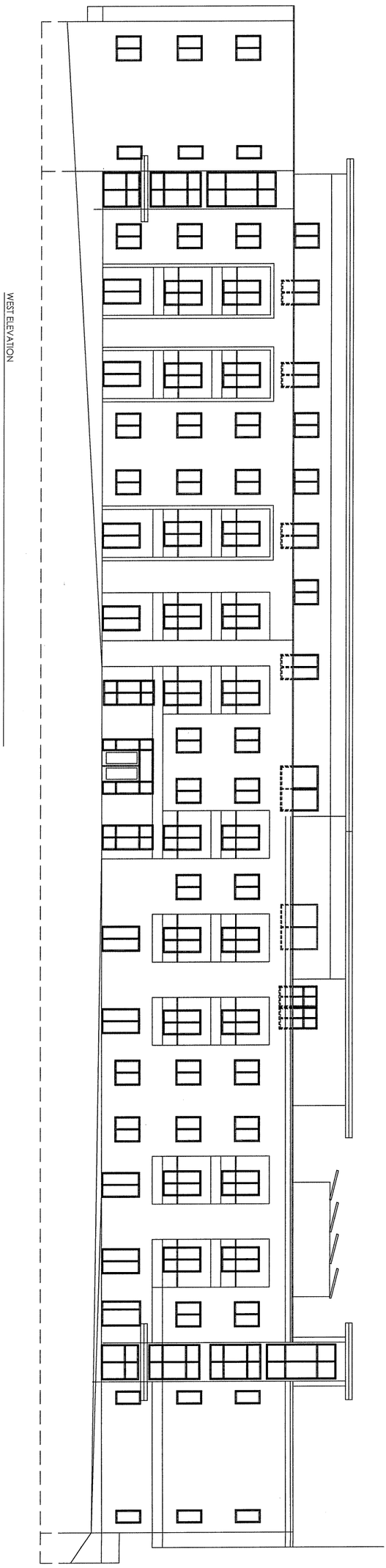

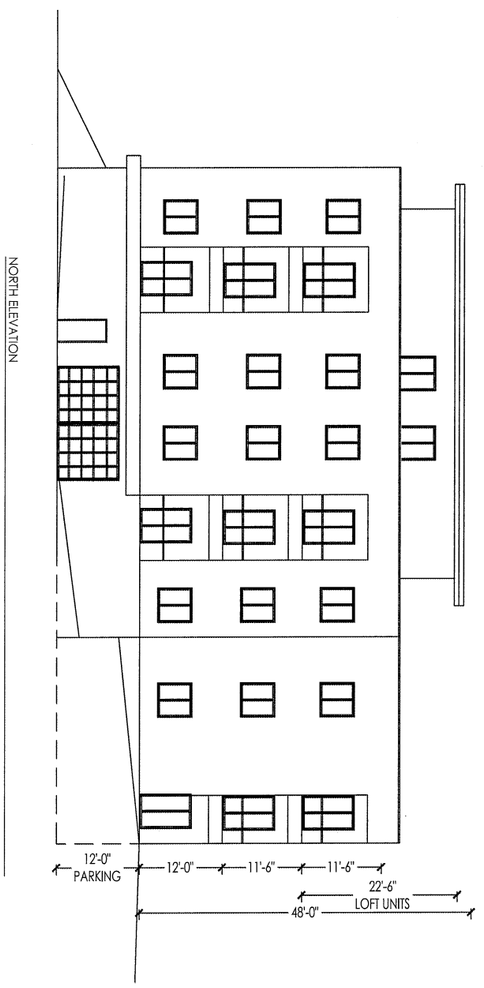

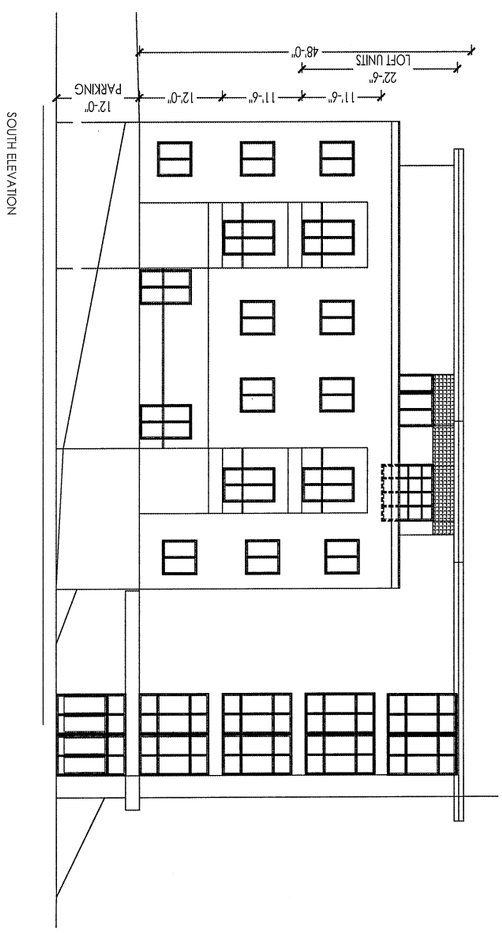

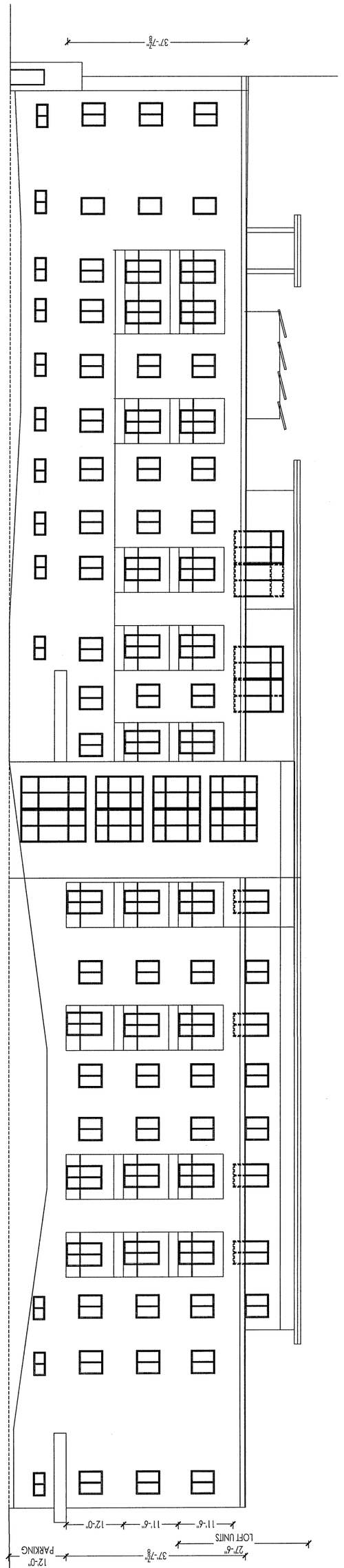

A2.0

Oct 20, 2016

THE urban STUDIO
318 South Broadway, Suite 200
Rochester, MN 55904
Phone: 507.285.5043 Fax: 507.285.5051

260 MARIE AVENUE EAST