

DESCRIPTION OF PROPERTY TO BE QUIT CLAIMED FROM  
THE CITY OF WEST ST. PAUL TO NET MINISTRIES, INC.

The South Thirty (S. 30) feet of the South Twenty (S. 20) acres of the West Two-thirds (W. 2/3) of the North Three-quarters (N. 3/4) of the East Half of the Northeast Quarter (E 1/2 of NE 1/4) of Section Thirty (30), Township Twenty-eight (28) North, Range Twenty-two (22) West, Dakota County, Minnesota.

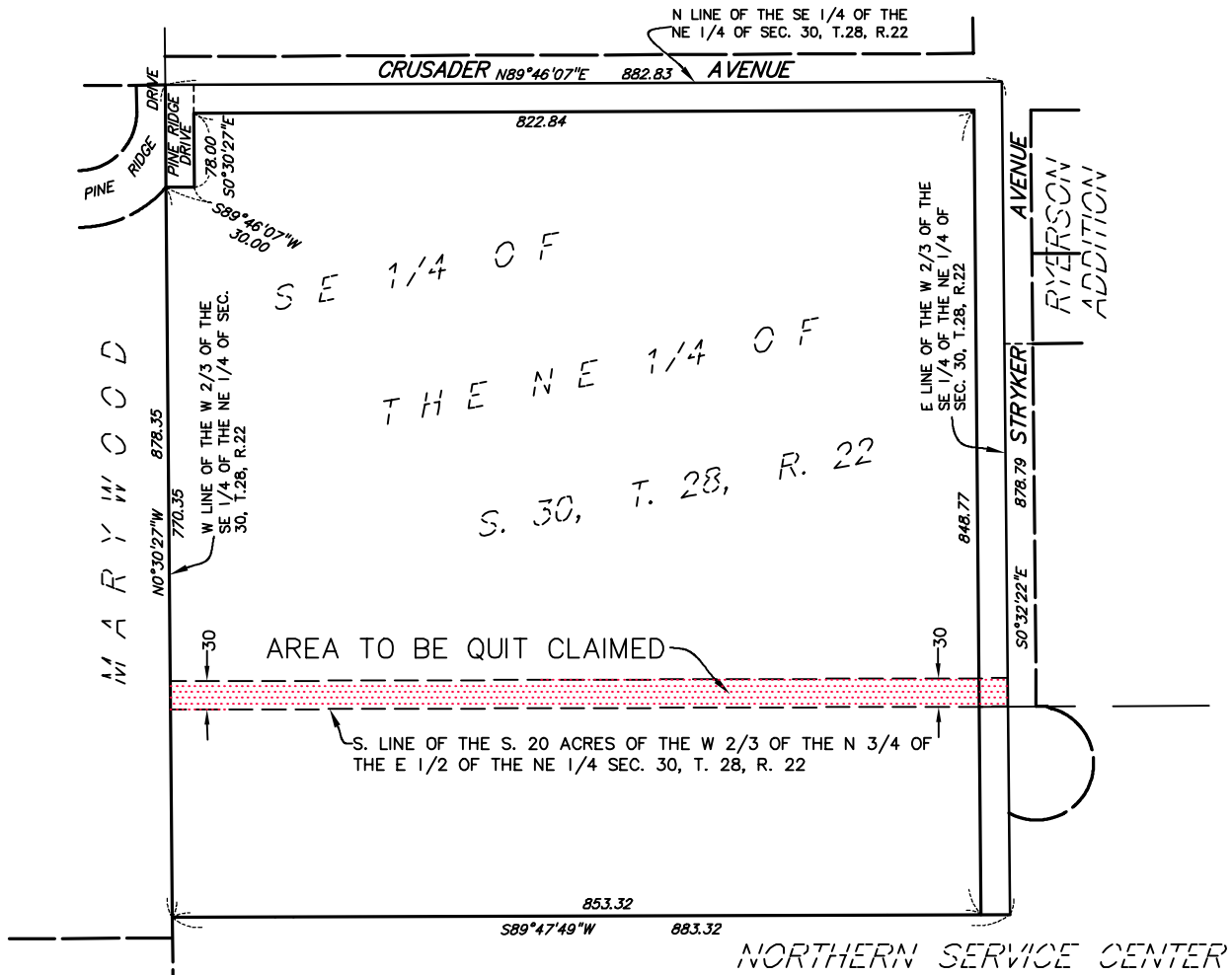

I hereby certify that this sketch, plan, or report was prepared by me or under my direct supervision and that I am a duly Licensed Land Surveyor under the laws of the State of Minnesota.

Dated this 19th day of March, 2020

SUNDE LAND SURVEYING, LLC.

By: Leonard F. Carlson  
Leonard F. Carlson, P.L.S. Minn. Lic. No. 44890

N  
SCALE: 1 Inch = 200 feet



9001 East Bloomington Freeway (35W) • Suite 118  
Bloomington, Minnesota 55420-3435  
952-881-2455 (Fax: 952-888-9526)  
www.sunde.com